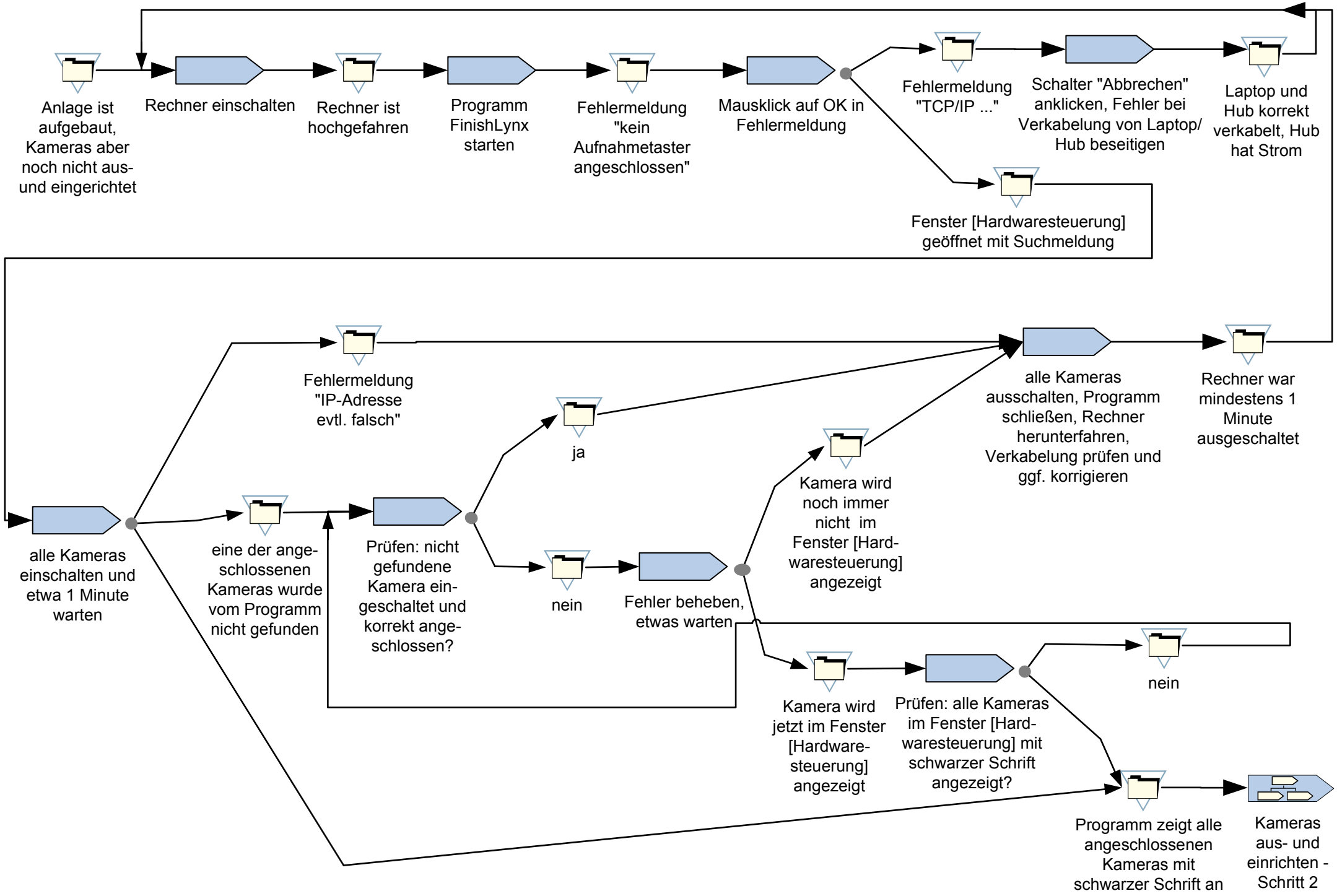Kameras aus- und einrichten – Schritt 1: Programm starten